

# Wyoming Certified Land Corner Recordation Certificate

*This form is to be completed in accordance with W.S. 36-11-101, printed in black ink or typed, and shall be for one individual corner.*

Describe below, or show in sketch attached to this form, the corner evidence found. Include condition and type of monument, accessories and ties. Describe any maintenance or rehabilitation performed. In the circle to the right, show monument inscription. If monument is determined lost or obliterated, restate the GLO or BLM original field note record; describe or show the procedure used to reestablish the corner and all data as above for a found monument.

**found**  
**5/8" rebar**  
**NO CAP**  
**&**  
**none set**

Field Date \_\_\_\_\_ Office Reference \_\_\_\_\_

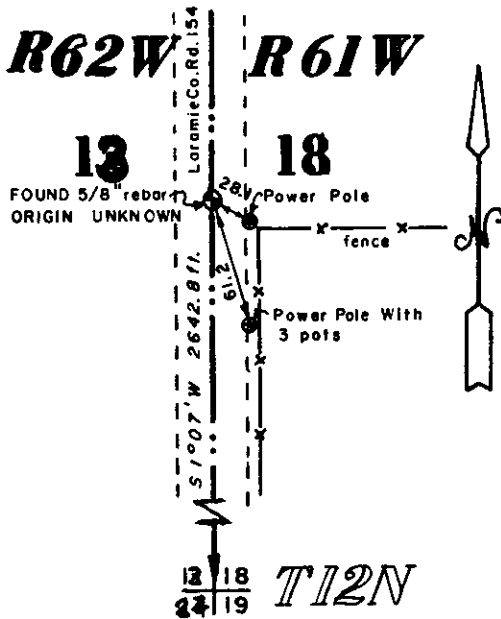

### Monument Inscription

Found 5/8" diameter rebar with no cap, origin unknown, situate in Laramie County road No. 154. Said rebar is buried approx. 1.5' beneath the surface of the road. The authenticity of this corner was not varified.

RECEIVED  
 LARAMIE COUNTY  
 CHEYENNE, WY.  
 4:29 PM 1-29

066248

State of Wyoming  
 Office of County Clerk  
 County of **Laramie**

This Certified Land Corner Recordation Certificate was filed for record on the \_\_\_\_\_ day of \_\_\_\_\_, 19 \_\_\_\_, in Book No. T **12 N**, R **61 W**, on Alpha-Numeric coordinates **1-1** and was noted on the Cross Index Plat.

County Clerk

Corner Type:  
 Aliquot Corner     Other

Section(s) **13 + 18**

Meridian **6th PM**

Corner Name \_\_\_\_\_

Township **12 N**

Range **61 W**    Page \_\_\_\_\_

Sheet \_\_\_ of \_\_\_

**BOOK 1282**

**BOOK 1280**

**1249**

**632**

Sheet \_\_\_\_\_ of \_\_\_\_\_

Signature, Seal, and Date

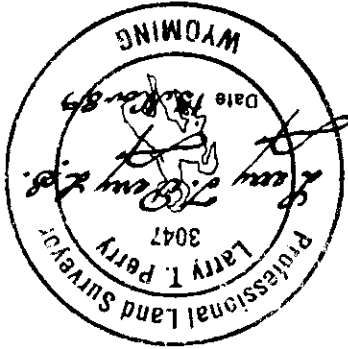

Mailing Address  
 Street Address  
 City, State, ZIP  
 Telephone, FAX  
 P.O. Box 82  
 1127 Terry Ranch Rd.  
 Cheyenne, WY 82003

I, LARRY T. PERRY, Wyoming PLS # 3047, certify that I, or others under my supervision, have performed the work as described above and completed this form.

**Certification**

North (Y) = \_\_\_\_\_ East (X) = \_\_\_\_\_  
 Latitude \_\_\_\_\_ Longitude \_\_\_\_\_  
 Scale Factor \_\_\_\_\_ Geoid Height \_\_\_\_\_  
 Zone \_\_\_\_\_  
 NAD 1927     NGVD 1929     NAD 1983     NAVD 1988  
 E    EC    WC    W    feet/meters    EL = \_\_\_\_\_

**State Plane Coordinates (optional)**

1	2	3	4	5	6	7	8	9	10	11	12	13	14	15	16	17	18	19	20	21	22	23	24	25	
A																									
B																									
C																									
D																									
E																									
F																									
G																									
H																									
J																									
K																									
L																									
M																									
N																									
O																									
P																									
Q																									
R																									
S																									
T																									
U																									
V																									
W																									
X																									
Y																									
Z																									

**Cross Index Plat**

**Directions for using the Cross Index Plat**

Section, quarter and sixteenth corners will be marked with a dot at the corner location. The alpha-numeric coordinate number is then determined for the intersection of the two lines. A corner that applies to two or more townships shall be filed under all that apply by the use of photo copies.

Closing corners will be indexed under the township in which they control ownership. For 1/64, 1/256, 1/1024 and non-allquot corners lying between grid designations, mark the appropriate grid area with a dot and use the index code to the north and west (local systems may be used if the method is approved by the County Surveyor or Clerk and a written description of its use is filed in the front of each book of certificates).